

ELECTRONEURODIAGNOSTIC TECHNOLOGY WITH A CONCENTRATION IN POLYSOMNOGRAPHY, ASSOCIATE OF APPLIED SCIENCE

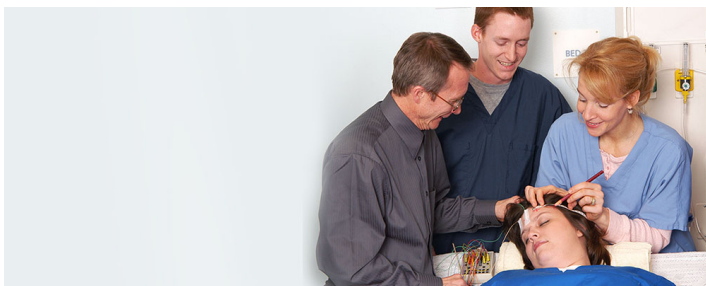

The Associate of Applied Science degree prepares the student for an entry-level position as an Electroneurodiagnostic Technologist, for employment in hospitals, doctors' offices and clinics. Electroneurodiagnostic technology is a profession devoted to the recording and study of electrical activity of the brain and nervous system. Used for medical evaluation and research, it includes procedures that assess the function of the nervous system. Technologists record electrical activity arising primarily from the brain, spinal cord and peripheral nerves. A concentration in Polysomnography will prepare the students for an entry-level position as a Polysomnographic Technologist. Polysomnography is a study of sleep, and sleep disordered conditions. This program consists of on-campus didactic and laboratory instruction, as well as off-campus clinical experiences at our affiliated health care institutions.

Program contact: Learn more

Related Degrees and Certificates

- Electroneurodiagnostic Technology, Associate of Applied Science

Program Admission Requirements

Application may be submitted to the Health Careers Enrollment Center after meeting the following requirements:

- High School Diploma/GED
- GPA required: 2.0 admissions/core courses requirements, 2.5 overall.
- Non-native English speaking applicants: Admission into Cuyahoga Community College is premised on a complete and accurate initial application to the College, including, if applicable, proof of English Language Proficiency Requirements for admission as indicated on the English Language Proficiency Requirements for Admissions to the College, and available on the web at: <http://www.tri-c.edu/get-started/international-students/english-language-proficiency-requirements-for-admission.html>
To be accepted into any selective admission programs, students must successfully complete English as a Second Language (ESL) course/s, as referenced above, if deemed necessary by the College at

the time of enrollment. Admission is conditioned upon achieving the necessary grade point average (GPA), English language proficiency requirements and any specific pre-requisite courses, and by meeting program accreditation or licensing requirements as evidenced in the Program Handbook for the specific program.

- Complete the following courses with a grade of "C" or higher. (Note pass/no pass grades not accepted):

Code	Title	Credit Hours
BIO-1100	Introduction to Biological Chemistry ¹	3
BIO-2331	Anatomy and Physiology I ²	4
MATH-1240	Contemporary Mathematics ³	3
Select one of the following:		3
ENG-1010	College Composition I ⁴	3
ENG-101H	Honors College Composition I	3

- ¹ CHEM-1010 and CHEM-1020 Introduction to Organic Chemistry and Biochemistry will be accepted in place of BIO-1100.
- ² BIO-2330, or BIO-233A and BIO-233B, will be accepted in place of BIO-2331. It is recommended that BIO-2341 Anatomy and Physiology II also be taken prior to entering the program.
- ³ MATH-1820/2820 may not be used to meet this requirement. MATH-1141 or MATH-1280 taken prior to Fall 2016 will be accepted in place of MATH-1240 Contemporary Mathematics. MATH-1270 taken prior to Spring 2017 will be accepted in place of MATH-1240 Contemporary Mathematics. MATH-1141, MATH-1270 and MATH-1280 will be accepted program admission through Fall 2019 and will also meet the College's math requirement for graduation through Summer 2021.
- ⁴ ENG-1020 or ENG-102H will be accepted in place of ENG-1010 or ENG-101H

Other Information

- 16 students accepted per year.
- Criminal background check required.
- Two Clinical observation visits required (see details in application packet).
- Pre-admission status may be offered if admissions requirements are incomplete; however, no student will be admitted into the program until all prerequisites and observation are successfully completed.
- Core courses may be repeated only once to improve a grade below "C".
- Courses used as prerequisites, core courses, as well as all Electroneurodiagnostic specialty courses, MUST have a traditional letter grade. The Pass/No Pass (P/NP) grading option for prerequisites, core and specialty courses will NOT be accepted to meet program graduation requirements.
- Candidates will be required to present documentation of good health verified by a physician examination and immunizations prior to being granted permission to enter clinical training and CPR certification. Please refer to the health requirements for health career students.
- Accepted applicants must attend a group information session prior to Fall Semester.

Program Application Packet available here.

Program Learning Outcomes

This program is designed to prepare students to demonstrate the following learning outcomes:

1. Demonstrate knowledge and performance of all electroneurodiagnostic testing procedures.
2. Manage and budget time to perform various electroneurodiagnostic procedures according to current guidelines.
3. Listen, speak and contribute with team members while performing various electroneurodiagnostic procedures in different clinical settings.
4. Recognize technical and clinical changes during data acquisition and provide appropriate documentation.
5. Demonstrate knowledge and performance of all electroneurodiagnostic testing procedures.

Suggested Semester Sequence

Program Admissions Requirements		Semester	Credit Hours
BIO-1100	Introduction to Biological Chemistry ¹		3
BIO-2331	Anatomy and Physiology I ^{2,3}		4
Select one of the following:			3
ENG-1010	College Composition I		
ENG-101H	Honors College Composition I		
Credit Hours			10
First Semester			
END-1300	Introduction to Electroneurodiagnostic Technology		2
END-1311	Cardiopulmonary Anatomy and Physiology ⁴		2
END-1350	Introduction to Electroencephalography (EEG)		3
MATH-1240	Contemporary Mathematics ⁵		3
Arts & Humanities requirements			3
Credit Hours			13
Second Semester			
BIO-2341	Anatomy and Physiology II ⁶		4
END-1450	Intermediate Electroencephalography (EEG)		3
END-1500	Basic Evoked Potentials		3
END-1911	END Directed Practice I		3
Credit Hours			13
Summer Session			
END-2451	Neonatal/Pediatric Electroencephalography		3
END-2510	Principles of Polysomnography ^{7,13}		3
END-2911	END Directed Practice II		2
Credit Hours			8
Third Semester			
END-2412	Neurophysiology of Electroencephalography/Sleep Disorders ⁸		2
END-2520	Intermediate Polysomnography I ^{9,13}		3
END-2915	Polysomnography Directed Practice I ^{10,13}		3
Select one of the following:			3

PHIL-2050	Bioethics	
PHIL-205H	Honors Bioethics	
Credit Hours		11
Fourth Semester		
END-2530	Intermediate Polysomnography II ^{11,13}	3
END-2990	Electroneurodiagnostic Capstone	1
Communications/Mathematics/Natural Sciences requirement ¹²		3
Credit Hours		7
Total Credit Hours		62

- ¹ CHEM-1010 Introduction to Inorganic Chemistry and CHEM-1020 Introduction to Organic Chemistry and Biochemistry will be accepted in place of BIO-1100 Introduction to Biological Chemistry.
- ² Requires sufficient score on Biology Placement Test to take this course in the same semester as BIO-1100.
- ³ BIO-2330, or BIO-233A and BIO-233B, will be accepted in place of BIO-2331.
- ⁴ END-1310 will be accepted in place of END-1311.
- ⁵ MATH-1141 or MATH-1280 taken prior to Fall 2016 will be accepted in place of MATH-1240 Contemporary Mathematics. MATH-1270 taken prior to Spring 2017 will be accepted in place of MATH-1240 Contemporary Mathematics. MATH-1141, MATH-1270 and MATH-1280 will be accepted program admission through Fall 2019 and will also meet the College's math requirement for graduation through Summer 2021.
- ⁶ BIO-2340, or BIO-234A and BIO-234B, will be accepted in place of BIO-2341.
- ⁷ END-1410 will be accepted in place of END-2510.
- ⁸ END-2411 will be accepted in place of END-2412.
- ⁹ END-1421 and END-142L together will be accepted in place of END-2520.
- ¹⁰ END-1934 will be accepted in place of END-2915
- ¹¹ END-1430 will be accepted in place of END-2530.
- ¹² Excludes developmental education, ENG-1001 Intensive College Reading & Writing, and English as a Second Language courses.
- ¹³ Students with the RPSGT credential may qualify for a waiver or comparable credit for END-2510, END 2520, END-2530, and END-2915. See Program Director for more information on applying for a waiver or comparable credit.